

Diese Klavierbegleitung ist zur Ergänzung des Unterrichtswerkes Brassini (Band 2).  
Mit dem Kauf von Brassini (Band 2) sind Sie berechtigt, die Klavierbegleitung kostenlos von unserer Homepage herunterzuladen und zu verwenden.

## **Horn in F**

# **Klavierbegleitung zu den Liedern**

für

# **BRASSINI**

Band 2

## **Michael Loos**

### Illustrationen

## Georg Koch und Heike Schwörer

Rapp-Verlag Hebelweg 4 D-79410 Badenweiler  
Internet: [www.rapp-verlag.de](http://www.rapp-verlag.de) E-Mail: [info@rapp-verlag.de](mailto:info@rapp-verlag.de)  
Tel. 07632/828283 Fax 07632/828284

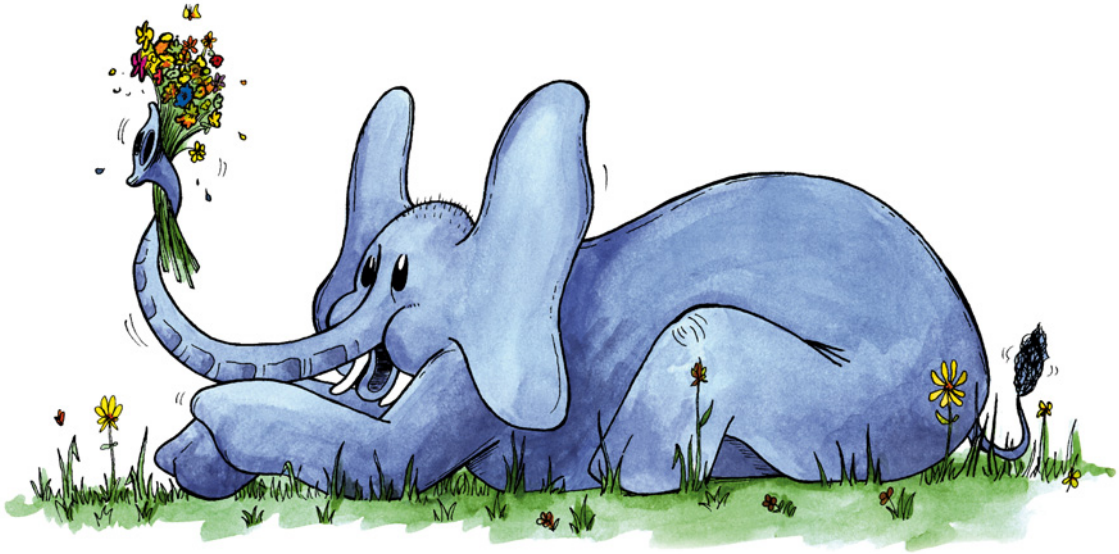

## Hei, lustig ihr Kinder

Hei, lus - tig ihr Kin - der, vor - bei ist der

Win - ter! Die Son - ne er - wacht, das Blü - me - lein lacht.

## Am Strand

## Wenn der frische Herbstwind weht

Wenn der fri - sche Herbst - wind weht, geh' ich auf die Fel - der,

schi - cke mei - nen Dra - chen hoch, ü - ber al - le Wäl - der.

A, a, a,  
der Winter,  
der ist da!

Vocal line: A, a, a, der Win - ter, der ist da!

Piano accompaniment: The right hand plays chords and single notes, while the left hand plays a simple bass line.

Vocal line: Herbst und Som - mer sind ver - gan - gen, Win - ter, der hat an - ge - fan - gen.

Vocal line: A, a, a, der Win - ter, der ist da.

Piano accompaniment: The right hand plays chords and single notes, while the left hand plays a simple bass line.

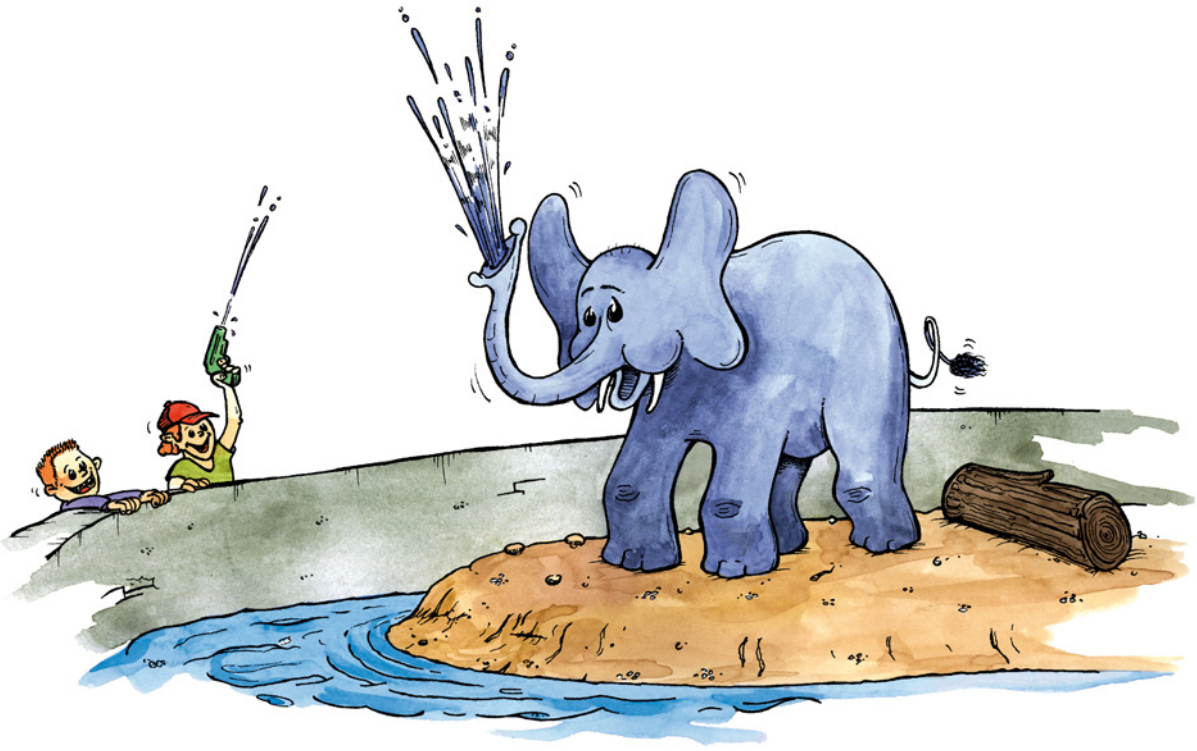

## Ringel, Ringel, Rosen

Rin-gel, Rin-gel, Ro - sen, schö-ne A - pri - ko - sen, Veil-chen blau, Ver-  
 giss-mein-nicht, al - le Kin-der set-zen sich: Ki - ke - ri - ki - ki!

# Der Kuckuck und der Esel

Der Ku - ckuck und der E - sel, die hat - ten ei - nen Streit, wer

wohl am bes - ten sän - ge, wer wohl am bes - ten sän - ge, zur

schö - nen Mai - en - zeit, zur schö - nen Mai - en - zeit.

# Hänsel und Gretel

Hän - sel und Gre - tel ver - irr - ten sich im Wald. Es war so

fins - ter und auch so bit - ter kalt. Sie ka - men an ein Häus - chen von

Pfef - fer - ku - chen fein. Wer mag der Herr wohl von die - sem Häus - chen sein?

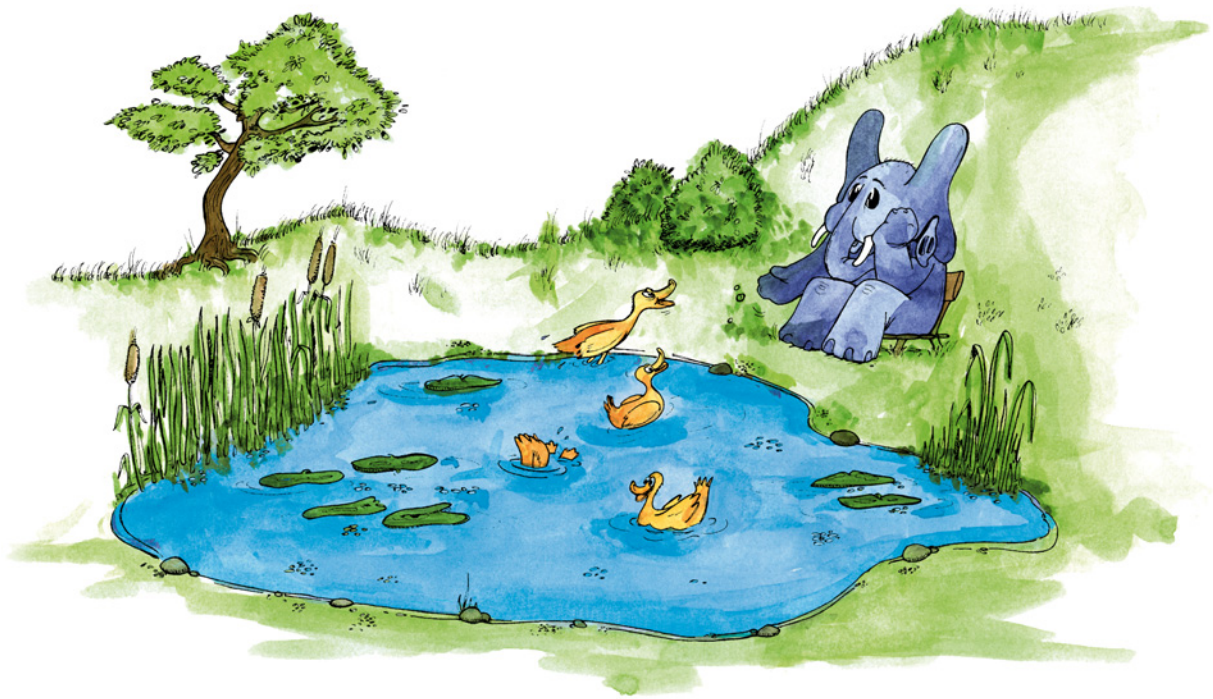

## Alle meine Entchen

Al - le mei - ne Ent - chen schwimmen auf dem See, schwimmen auf dem

See, Köpf - chen in das Was - ser, Schwänzchen in die Höh'!

# Hänschen klein

## Teil 1

Häns-chen klein, ging al - lein in die wei - te Welt hi - nein.

Stock und Hut, steht ihm gut, ist ganz wohl - ge - mut.

The second system of the musical score continues the melody and accompaniment. The vocal line has lyrics: 'Stock und Hut, steht ihm gut, ist ganz wohl - ge - mut.' The piano accompaniment continues with the same harmonic structure as the first system.

## Teil 2

A - ber Mut - ter wei - net sehr, hat ja nun kein Hän - chen mehr,

da be - sinnt sich das Kind, kehrt zu - rück ge - schwind.

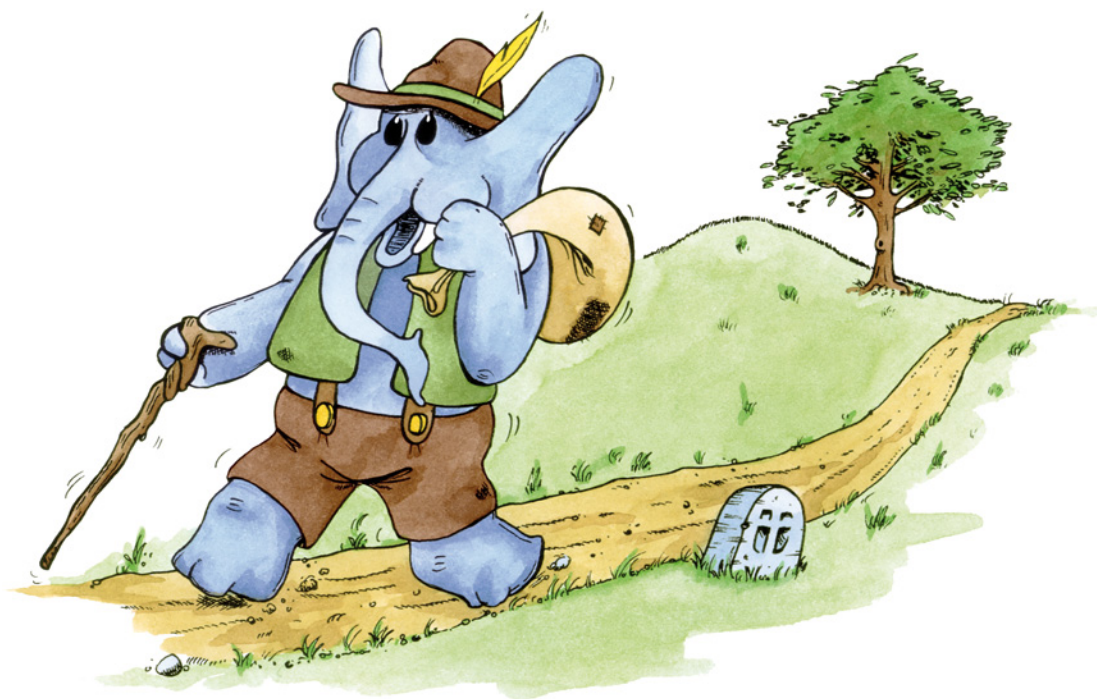

## Ringel, Ringel, Reihe

## Wenn der Löwe brüllt

### Teil 1

Wenn der Lö-we brüllt, wenn der Lö-we brüllt, krie-gen al-le ei-nen großen Schreck.

### Teil 2

Dann rennt der Af-fe, dann schwimmt die En-te, dann fliegt der Vo-gel ganz schnell weg.

# Abzählreim

## Teil 1

E - ne me - ne mis - te, es rap - pelt in der Kis - te.

E - ne me - ne muh und raus bist du.

## Teil 2

Raus bist du noch lan - ge lan - ge nicht, sag' mir erst wie alt du bist!

# Summ, summ, summ, Bienen summ herum

Summ, summ, summ, Bienen summ herum!

Ei, wir tun dir nichts zu - lei - de, flieg nur aus in Wald und Hei - de!

Summ, summ, summ, Bienen summ herum!

# Spannenlanger Hansel

Span - nen - lan - ger Han - sel! Nu - del - di - cke Dirn!  
Gehn wir in den Gar - ten, schüt - teln wir die Birn!

The first system of the musical score is in 2/4 time and B-flat major. It features a vocal line with lyrics and a piano accompaniment with a simple harmonic pattern.

Schüt - tel ich die gro - ßen, schüt - telst du die klein!

Wenn das Säc - lein voll ist, gehn wir wie - der heim.

The third system concludes the piece. The piano accompaniment remains consistent throughout, providing a gentle harmonic background for the vocal line.

## Hoppe, hoppe Reiter

## Cowboy Bill

### Teil 1

### Teil 2

# Hört, ihr Herrn und lasst euch sagen

Hört, ihr Herrn und lasst euch sa - gen, uns - re Glock' hat zehn ge - schla - gen:

Zehn Ge - bo - te setzt Gott ein; dass wir sol - len glück - lich sein.

The second system of the musical score continues the vocal line and piano accompaniment. The vocal line lyrics are: "Zehn Ge - bo - te setzt Gott ein; dass wir sol - len glück - lich sein.". The piano accompaniment continues with the same harmonic structure as the first system.