

Diese Klavierbegleitung ist zur Ergänzung des Unterrichtswerkes Brassini (Band 1). Mit dem Kauf von Brassini sind Sie berechtigt, die Klavierbegleitung kostenlos von unserer Homepage herunterzuladen und zu verwenden.

Alt-Posaune in Es

Klavierbegleitung zu den Liedern

für

BRASSINI

Band 1

Michael Loos

Zeichnungen: Georg Koch

Rapp-Verlag Hebelweg 4 D-79410 Badenweiler
Internet: www.rapp-verlag.de E-Mail: info@rapp-verlag.de
Tel. 07632/828283 Fax 07632/828284

Elefantenlied

Teil 1

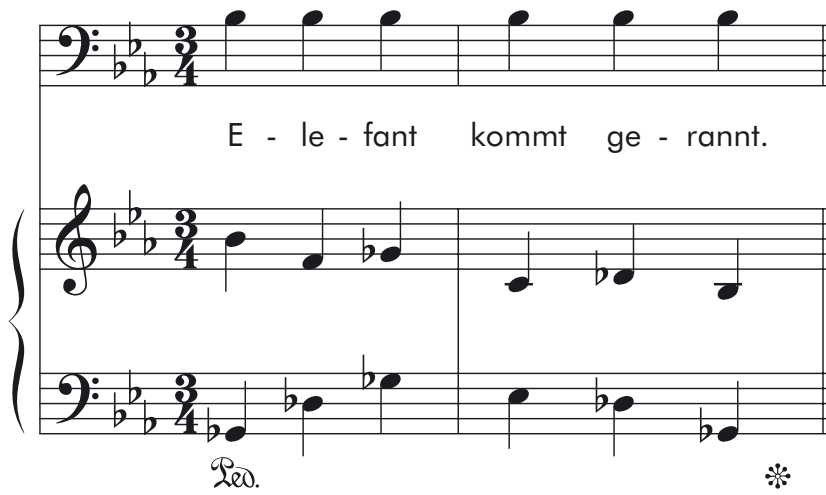

E - le - fant kommt ge - rannt.

Part 1 musical notation: Bass clef, 3/4 time signature, key signature of two flats (B-flat, E-flat). The melody consists of six quarter notes: G2, A2, B2, C3, D3, E3. The piano accompaniment is in the right hand (treble clef) and left hand (bass clef), with a 'Ped.' marking under the first measure and an asterisk under the last measure.

Teil 2

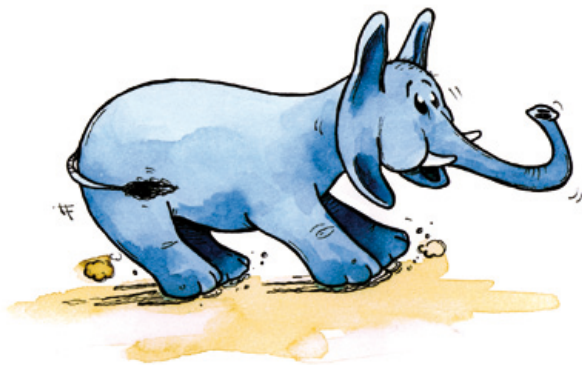

Bleib doch stehn!

Part 2 musical notation: Bass clef, 4/4 time signature, key signature of two flats. The melody consists of three half notes: G2, A2, B2. The piano accompaniment is in the right hand (treble clef) and left hand (bass clef), with a 'Ped.' marking under the first measure.

Teil 3

Ich möch - te mit dir gehn.

Part 3 musical notation: Bass clef, 3/4 time signature, key signature of two flats. The melody consists of six quarter notes: G2, A2, B2, C3, D3, E3. The piano accompaniment is in the right hand (treble clef) and left hand (bass clef).

Die Diesellok

Wir fah - ren mit der Die - sel - lok,

Ped. * *Ped.* *

Lok, Lok, Die - sel - lok.

Ped. *

Schneck im Haus

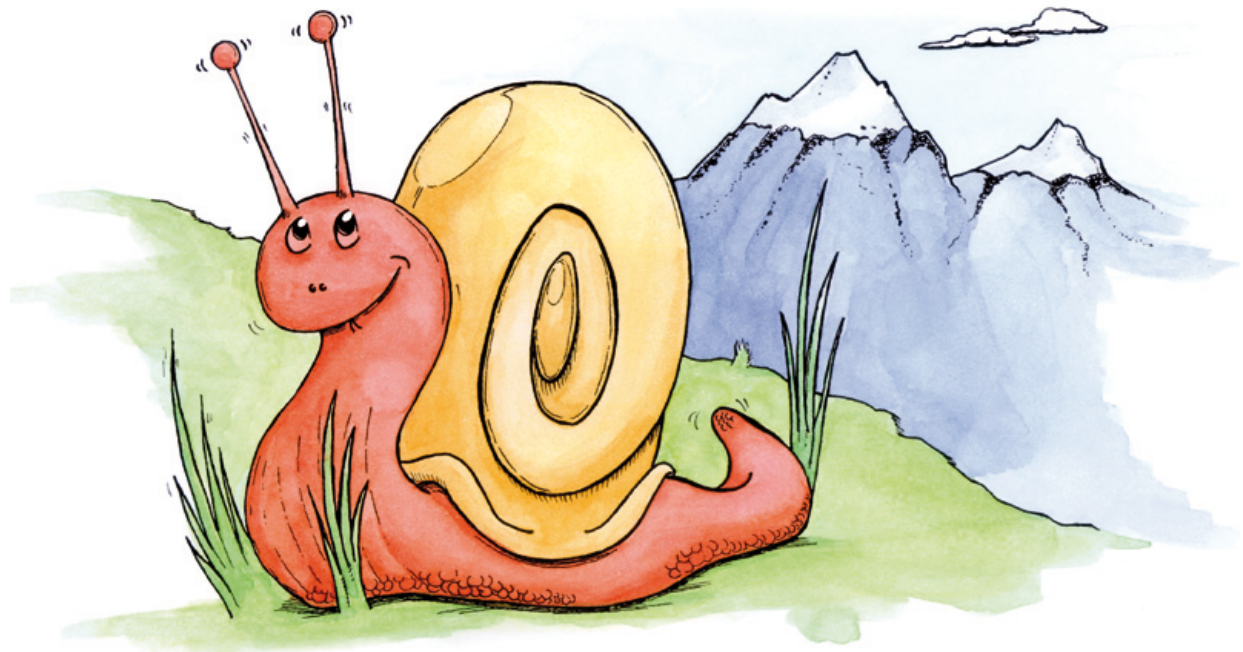

Schneck im Haus komm her - aus, stre - cke dei - ne Füh - ler aus.

ped. * ped. * ped. * ped. * ped. * ped. *

Eine kleine Maus

Teil 1

Ei - ne klei - ne Maus sitzt in ih - rem Haus.

Teil 2

Isst gern Käs und Speck, ist schon wie - der weg.

Muh, muh, muh

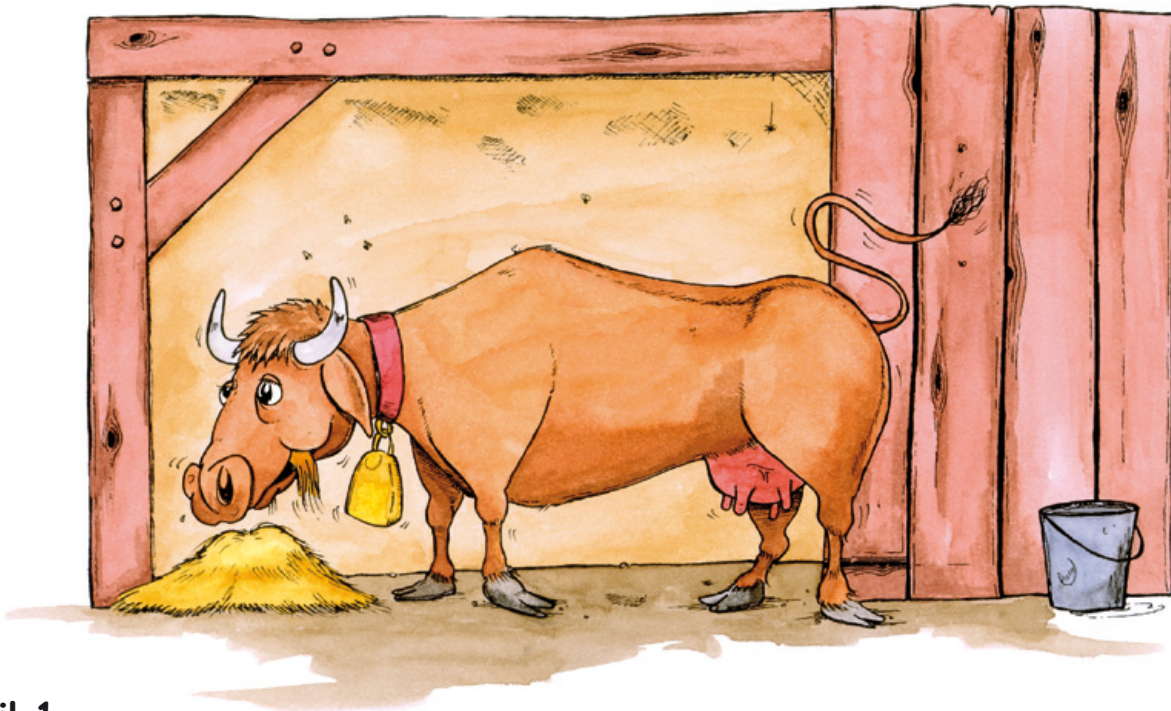

Teil 1

Muh, muh, muh, so ruft im Stall die Kuh.

Red. * Red. * Red. * Red. *

Teil 2

Wir ge-ben ihr das Fut - ter, sie gibt uns Milch und But - ter.

Red. * Red. * Red. * Red. *

Klingeling

Indianerlied

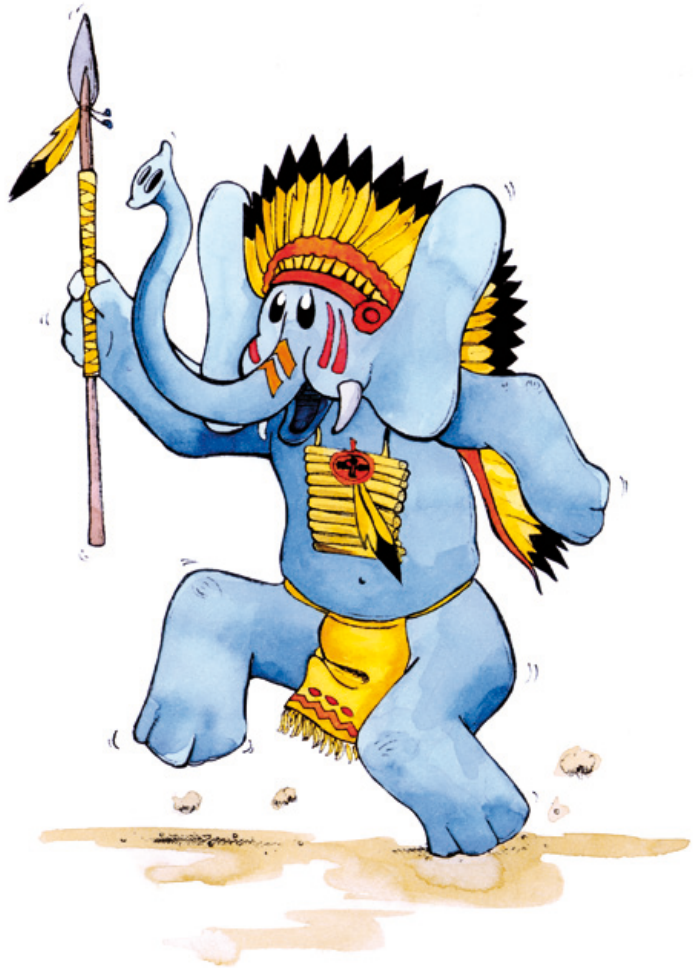

Teil 1

In - di - a - ner hei - Ben wir, aus fer - nen Län - dern sind wir hier.

Das Schlossgespenst

Wer ver-steckt sich dort im Eck? Das Schloss-ge-spenst, oh Schreck!

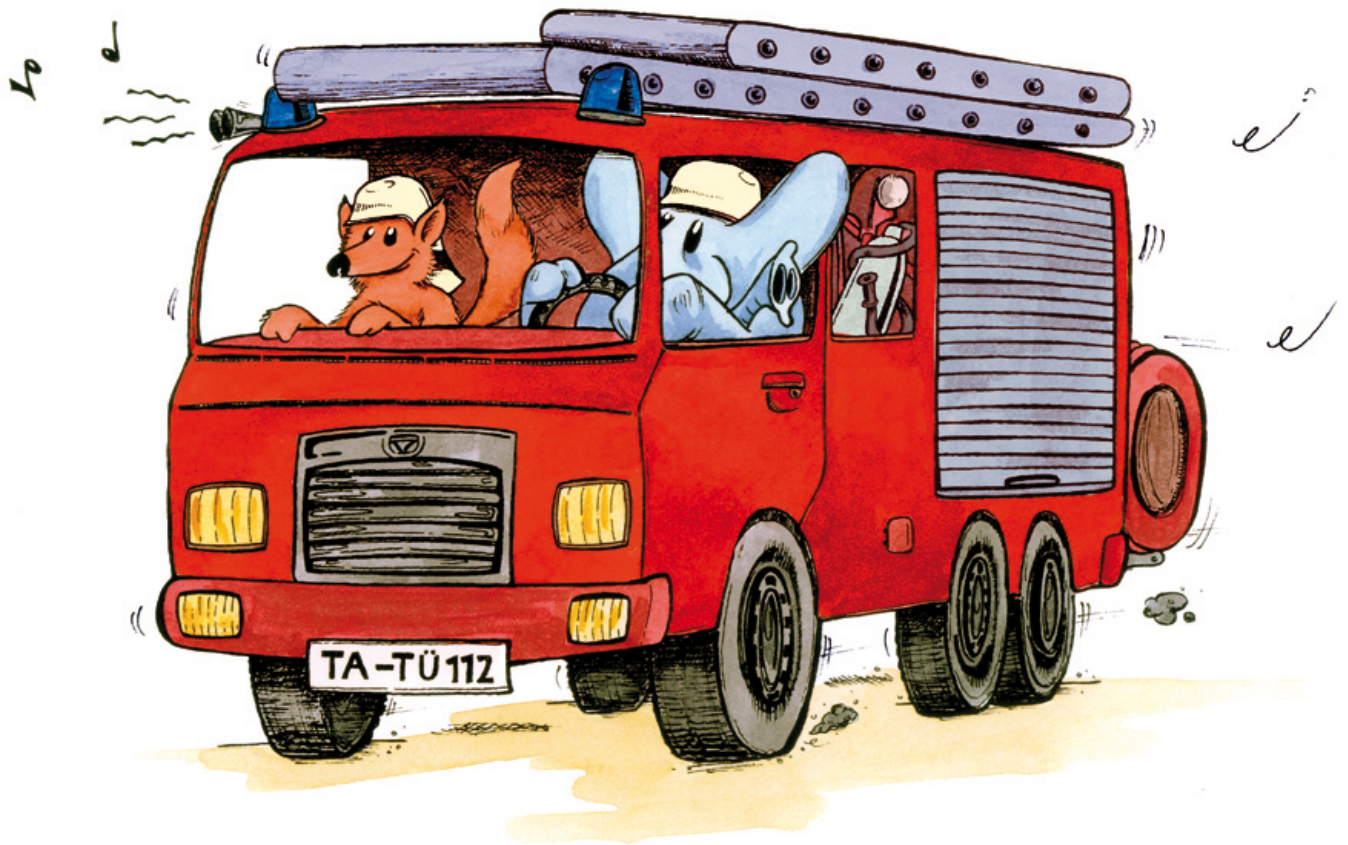

Ta-Tü Ta-Ta

Ta - Tü Ta - Ta Ta - Tü Ta - Ta, die Feu - er - wehr ist da.

Heute fahr'n wir Karussell

Teil 1

Heu - te fahr'n wir Ka - rus - sell, a - ber bit - te nicht so schnell.

Teil 2

Ich hab' ei - nen Luft - bal - lon, der fliegt mir sonst noch da - von.

Schreckliche Drachen

Teil 1

Tief un - ten im Berg hau - sen schreck - li - che Dra - chen.

Teil 2

Spei - en Feu - er und Rauch, um den Schatz zu be - wa - chen.

Dackellied

Teil 1

Krum-me Bein-chen und Ge-wa-ckel, das ist O-pas Lang-haar-da-ckel.

Teil 2

Kläfft und bellt und macht Ra-dau, springt und hüpft mit Wuff und Wau.

ossia: 

ossia: 

ossia beim Durchspielen aller drei Teile

Teil 3

Von dem Tisch 'ne Wurst sich schnappt, doch hat O-pa ihn er-tappt.

Hokuspokus

Ho - kus - po - kus fi - di - bus, Frö - sche - bein und Ko - kos - nuss,

A - bra - ka - da - bra drei - mal schwar - zer Ka - ter.
