

Diese Duettstimmen sind zur Ergänzung des Unterrichtswerkes Piccolini (Band 1). Mit dem Kauf von Piccolini (Band 1) sind Sie berechtigt, die Duettstimmen kostenlos von unserer Homepage herunterzuladen und zu verwenden.

Saxophon/Saxonett

Duettstimmen zu den Liedern

für

Piccolini

Band 1

von

Horst Rapp

Herzlichen Dank an Prof. Otfried Büsing für seine Tipps.

Illustrationen: Georg Koch und Heike Schwörer

© 2005 Rapp-Verlag

Rapp-Verlag Hebelweg 4 D-79410 Badenweiler
Internet: www.rapp-verlag.de E-Mail: info@rapp-verlag.de
Tel. 07632/828283 Fax 07632/828284

Elefantenlied

Teil 2

Bleib doch stehn!

Teil 1

E - le - fant kommt ge - rannt.

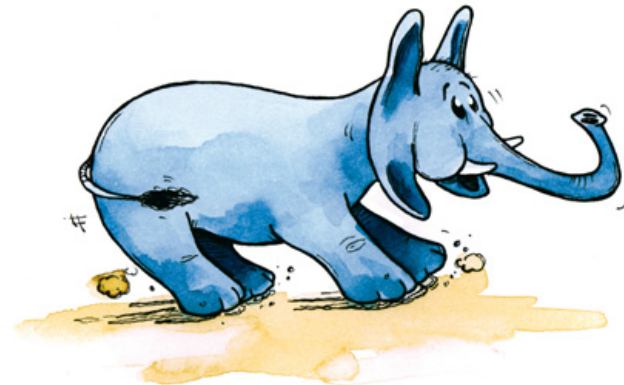

Teil 3

Ich möch - te mit dir gehn.

Bimmelbahn und Schnellzug

Teil 1

Teil 2

Die Diesellok

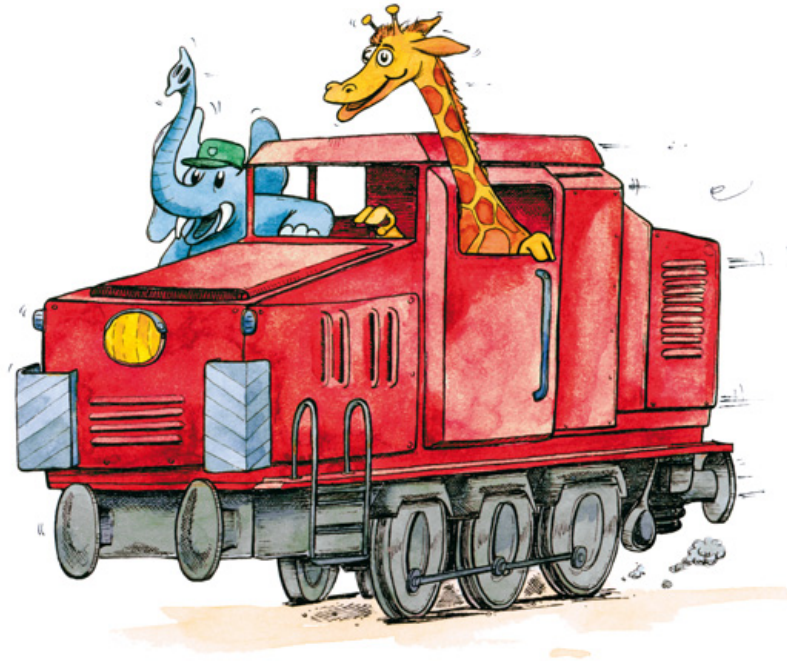

Wir gehen in den Zoo

Wir ge - hen, wir geh - hen in den Zoo.

Viel zu sehen

Teil 1

Teil 2

Eine kleine Maus

Teil 1

Ei - ne klei - ne Maus sitzt in ih - rem Haus.

Teil 2

Isst gern Käs und Speck, ist schon wie - der weg.

Käselied

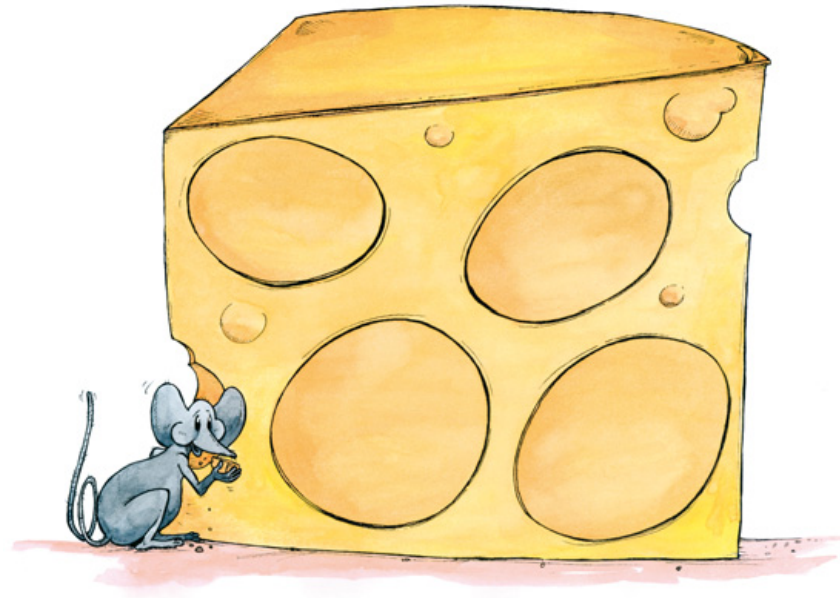

Ges - tern lag der Käs noch dort. Wa - rum ist er heut' schon fort?

Zirkus-Polka

Clownslied

Zir - kus war schön, viel wurd' ge - lacht, Clown winkt uns zu und sagt: "Gu - te Nacht".

Schneck im Haus

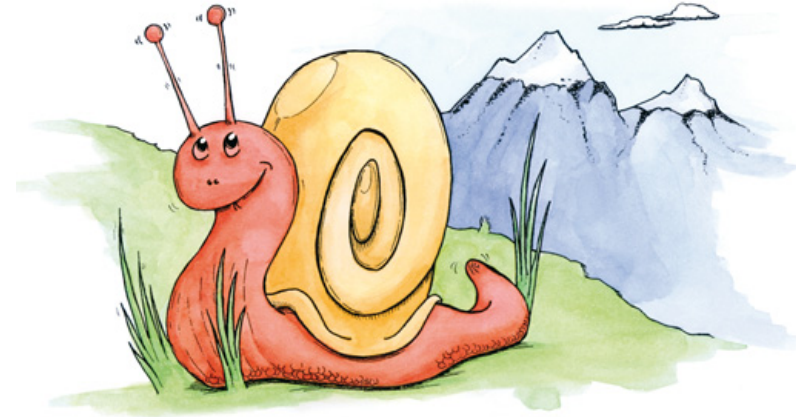

Teil 1

Teil 2

Klingeling

Teil 1

Klin - ge - ling, vor uns - rem Haus - se ich mit mei - nem Fahr - rad brau - se.

Teil 2

Klin - ge - ling, schaut al - le her, Fahr - rad - fah - ren ist nicht schwer.

Heute fahr'n wir Karussell

Teil 1

Heu - te fahr'n wir Ka - rus - sell, a - ber bit - te nicht so schnell.

Teil 2

Ich hab' ei - nen Luft - bal - lon, der fliegt mir sonst noch da - von.

Muh, muh, muh

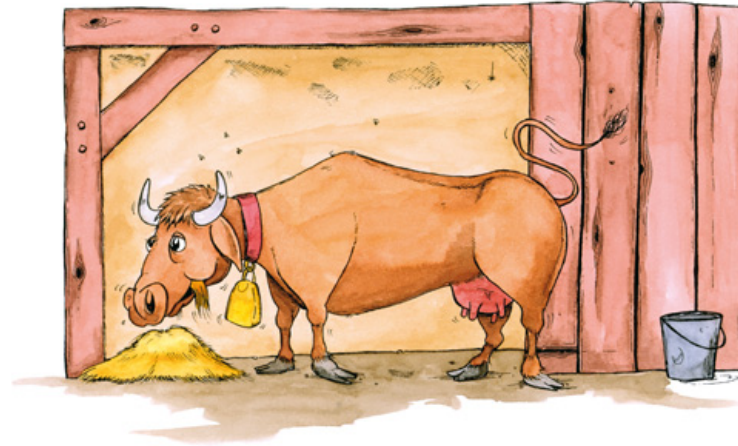

Teil 1

Teil 2

Teil 3 = Teil 1 wiederholen

Schreckliche Drachen

Teil 1

5/4

Tief un - ten im Berg hau - sen schreck - li - che Dra - chen.

4/4

Teil 2

5/4

Spei - en Feu - er und Rauch, um den Schatz zu be - wa - chen.

4/4

Das Schlossgespenst

Wer ver - steckt sich dort im Eck? Das Schloss - ge - spenst, oh Schreck!

Indianerlied

Teil 1

In - di - a - ner hei - ßen wir, aus fer - nen Län - dern sind wir hier.

Teil 2

Zei - gen euch mit Schild und Lanz', den wil - den In - di - a - ner - tanz.

Dackellied

Teil 1

Krum - me Bein - chen und Ge - wa - ckel, das ist O - pas Lang - haar - da - ckel.

Teil 2

Kläfft und bellt und macht Ra - dau, springt und hüpf mit Wuff und Wau.

Teil 3

Von dem Tisch 'ne Wurst sich schnappt, doch hat O - pa ihn er - tappt.

Hokuspokus

Ho - kus - po - kus fi - di - bus, Frö - sche - bein und Ko - kos - nuss,

A - bra - ka - da - bra drei - mal schwar - zer Ka - ter.

Die kleine Hex

Teil 1

Mor - gens früh um Mor - gens früh um Mor - gens früh um	sechs, acht, zehn,	kommt die klein - ne wird Kaf - fee ge - holt sie Holz und	Hex. macht. Spän.	Mor - gens früh um Mor - gens früh um Feu - ert an um	sieben, neun, elf,
--	--------------------------	--	-------------------------	---	--------------------------

Teil 2

schabt sie gel - be geht sie in die kocht dann bis um	Rüben. Scheun. zwölf.	Fröschebein und Krebs und Fisch,	hur - tig, Kin - der, kommt zu Tisch!
---	-----------------------------	-------------------------------------	--